Caritas Fils-Neckar-Alb Organigramm der Region
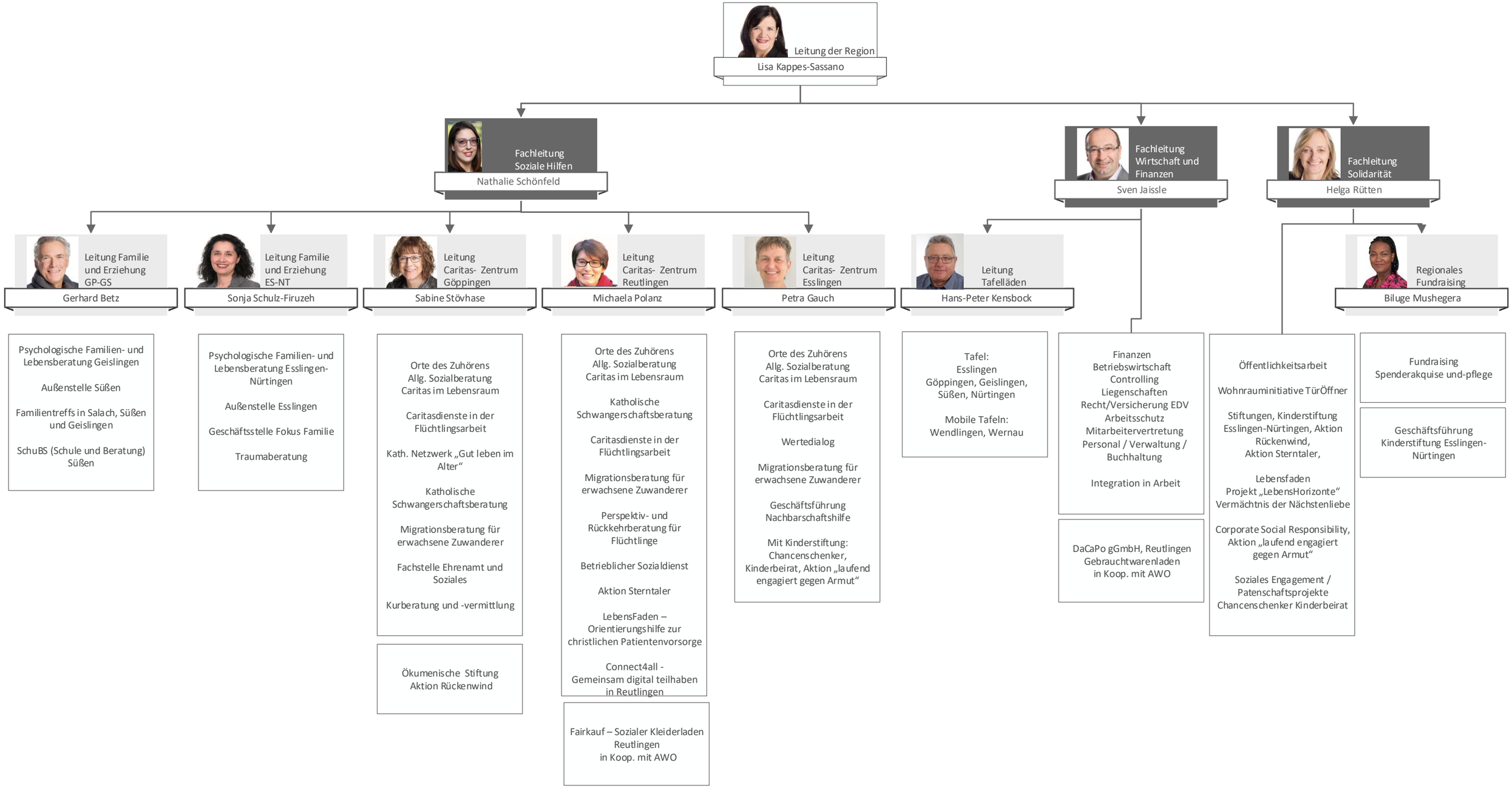
Stand 01/2024